

Source:  
The plan has been modelled using GIS computer software (QGIS) and Ordnance Survey Terrain 5 data.

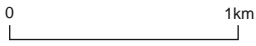

Project Dorset Innovation Park, Wool, Dorset

Drawing Title **Plan 1: Topography**

Scale As Shown (Approximate)

Drawing No. 11286/P01

Date January 2018

Checked JC/AW



Marsden Estate, Rendcomb, Cirencester, Gloucestershire, GL7 7EX  
T: 01285 831 804 E: info@tylergrange.co.uk W: www.tylergrange.co.uk



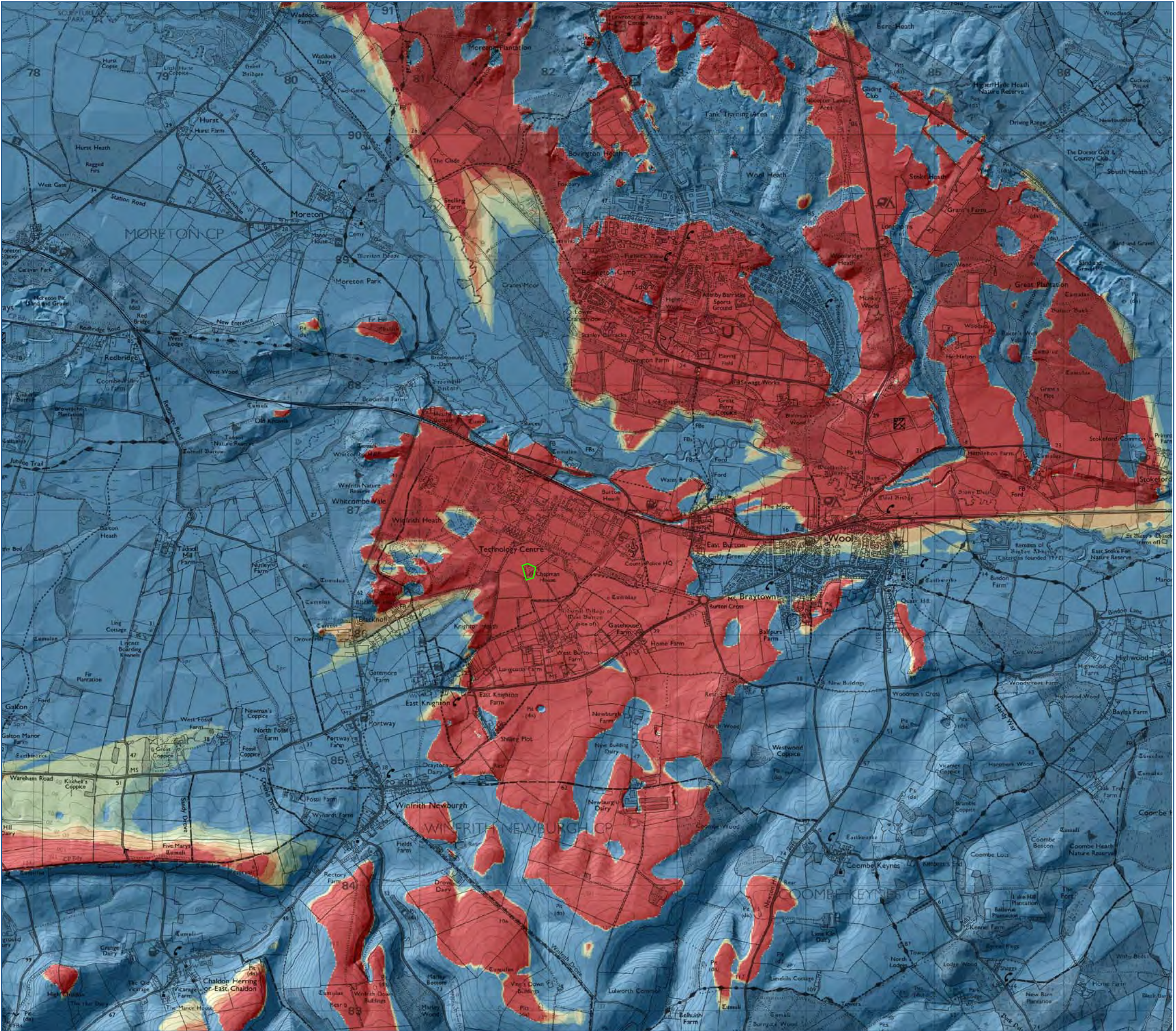

5m ZTV Boundary

Zone of Theoretical Visibility (ZTV)

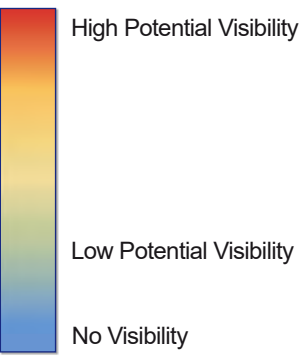

Source:  
The Zone of Theoretical Visibility (ZTV) illustrates the extent to which the building (modelled at 15m) is potentially visible within a 5km radius (1.6m high receptor). The ZTV has been modelled using GIS computer software (Global Mapper) and Ordnance Survey Terrain 5 data, and as such does not take into account built form or vegetation present within the landscape. Field verification is required to refine the accuracy of the ZTV.



Project	Dorset Innovation Park
Drawing Title	Plan 2a: 5m Height ZTV Area
Scale	As Shown (Approximate)
Drawing No.	11286/P13
Date	September 2018
Checked	JC/TRS



Marsden Estate, Rendcomb, Cirencester, Gloucestershire, GL7 7EX  
T: 01285 831 804 E: info@tylergrange.co.uk W: www.tylergrange.co.uk